Attachment 1

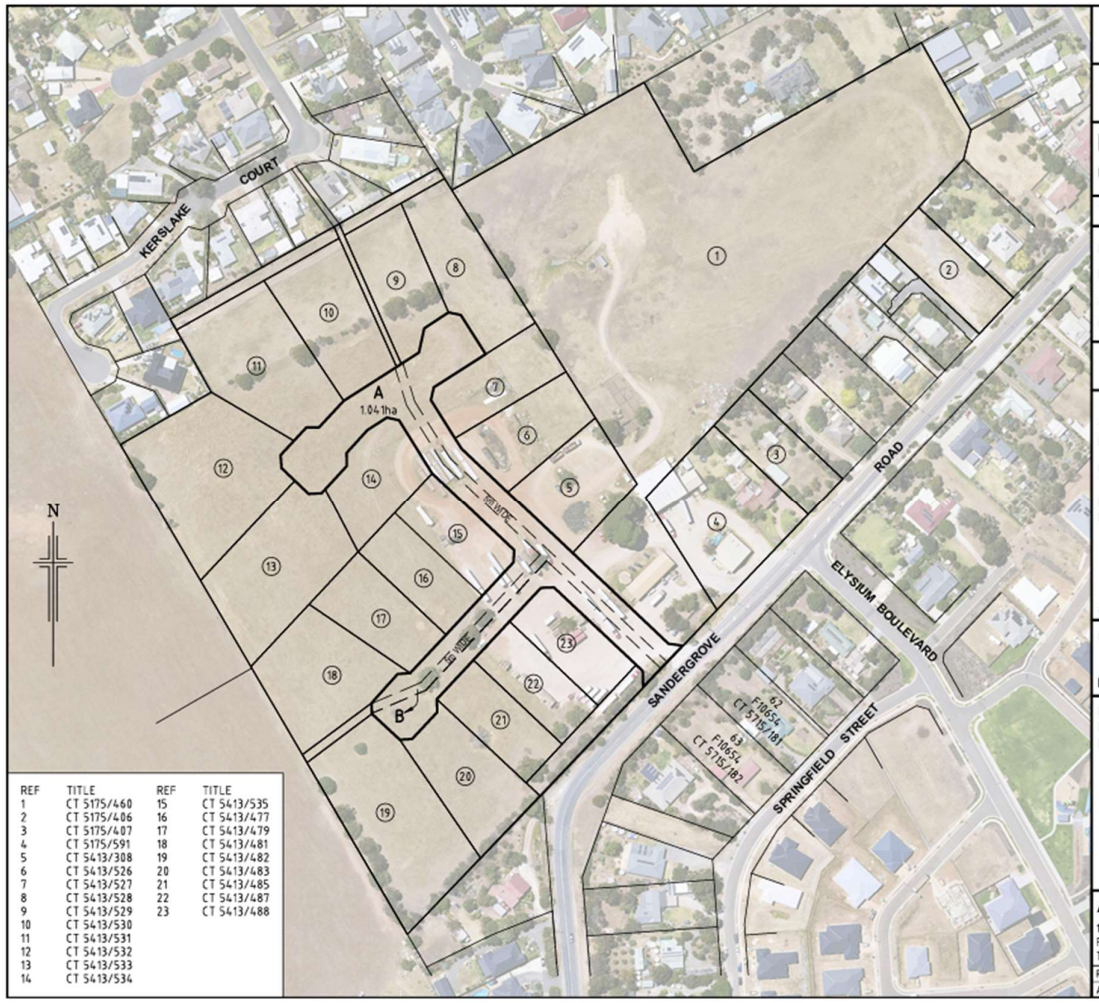

REF	TITLE	REF	TITLE
1	CT 5175/460	15	CT 5413/535
2	CT 5175/406	16	CT 5413/477
3	CT 5175/407	17	CT 5413/479
4	CT 5175/591	18	CT 5413/481
5	CT 5413/308	19	CT 5413/482
6	CT 5413/526	20	CT 5413/483
7	CT 5413/527	21	CT 5413/485
8	CT 5413/528	22	CT 5413/487
9	CT 5413/529	23	CT 5413/488
10	CT 5413/530		
11	CT 5413/531		
12	CT 5413/532		
13	CT 5413/533		
14	CT 5413/534		

PRELIMINARY PLAN

25/----

PLAN UNDER THE ROADS (OPENING & CLOSING) ACT, 1991

TITLE REFERENCE FOR ROAD N/A

IRRIGATION AREA ..... — ..... DIVISION ..... — .....

HUNDRED ..... KONDOPARINGA .....

AREA ..... STRATHALBYN .....

COUNCIL ..... ALEXANDRINA COUNCIL .....

SCALE METRES
0 20 40 80 120 160

STATEMENTS CONCERNING EASEMENTS ANNOTATIONS AND AMENDMENTS

ROAD TO BE CLOSED LETTERED A

CLOSED ROAD A AND TITLES 1-23 TO BE AMALGAMATED TO FORM ONE ALLOTMENT

PROPOSED 5m WIDE RIGHT OF WAY EASEMENT MARKED B

AERIAL PHOTO SUPPLIED BY AEROMETREX. FLOWN 20/11/2024.

CERTIFIED CORRECT AS TO INTENT

DATED / /20 ALEXANDRINA COUNCIL

I HEREBY CERTIFY THAT THE PORTION OF ROAD TO BE CLOSED HEREON ARE ROAD WITHIN THE MEANING OF SECTION 3 OF THE ROADS (OPENING & CLOSING) ACT, 1991

AUTHORITY REFERENCE: GG 23/08/1990 PG 686

/ /20

DAMIAN JOHN HOLLAND
LICENSED SURVEYOR

Alexander & Symonds Pty.Ltd.
11 KING WILLIAM STREET, KENT TOWN
P.O. BOX 1000 KENT TOWN 5071
Tel (08) 8130 1666 Fax (08) 8362 0099 A.B.N. 93 007 753 988

REFERENCE 22A2605PP(B)
AH 21/01/2026